

Crash Diagram:

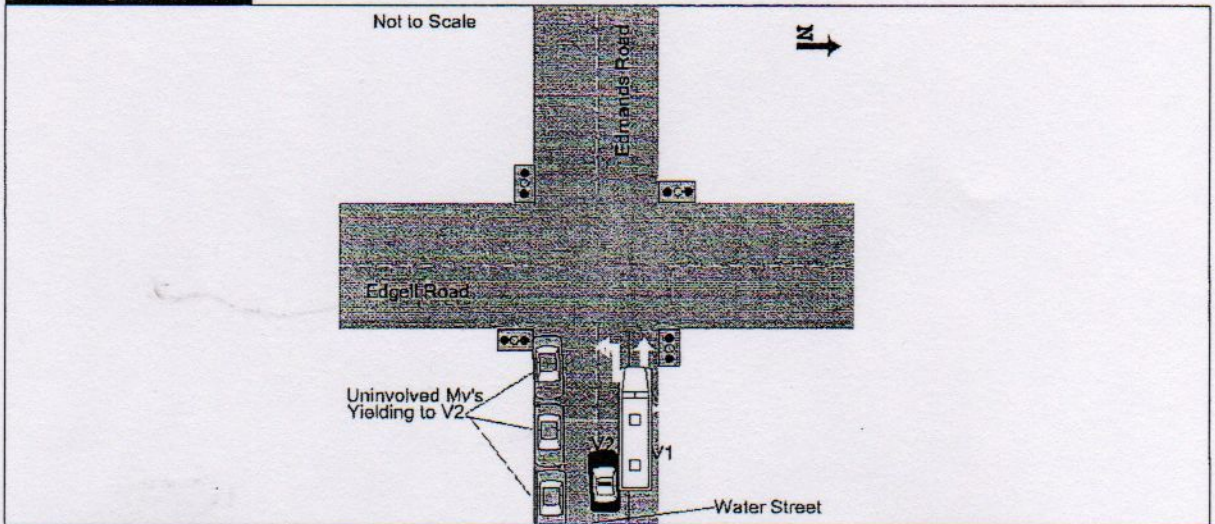

Crash Narrative:

Vehicle #1 (V1; School Bus) slowing/stopped in traffic in the right lane of Water Street westbound, near the intersection of Edgell Road; Vehicle #2 (V2; Police Cruiser 950) westbound on Water Street with emergency lights and siren activated, responding to a medical emergency.

Operator of Vehicle #1 stated that she was attempting to move to the right to allow Vehicle #2 to pass. Operator of Vehicle #2 stated that he was passing Vehicle #1 on the left as eastbound Water Street traffic was yielding. While passing, the passenger side of Vehicle #2 came in contact with the drivers side rear-end of Vehicle #1, resulting in minor damage to both vehicles.

Witnesses:

Name (Last, First, Middle)	Address	Phone #	Statement

Property Damage:

Owner (Last, First, Middle)	Address	Phone #	34-Type	Description of Damaged Property

Truck and Bus Information:

Registration # SB35603 (From Vehicle Section)

Carrier Name DURHAM SCHOOL SERVICES Carrier Issuing Authority Code 1³⁵

Address _____ City _____ St _____ Zip _____

US DOT #: 350651 State Number _____ Issuing State _____ ICC #: _____ Interstate ³⁶

Cargo Body Type Code 1³⁷ Gross Vehicle Weight 1³⁸

Trailer Reg #: _____ Reg Type _____ Reg State _____ Reg Year _____ Trailer Length ³⁹

Hazmat Information:

Placard 2⁴⁰ Material 1 digit # ⁴¹ Material Name _____ Material 4 digit # _____ Release code 2⁴²

MICHAEL LOUGHMAN
Police Officer Name (Please Print)

Signature

210

ID/Badge #

Framingham Police
Department

Department

2/15/2012

Precinct/Barracks

Date

Narrative

Vehicle #1 sustained an approximate one (1) inch scratch; Vehicle #2 sustained an approximate twelve (12) inch scrape to the passenger side doors.

Lined area for additional narrative text.